

Licensing Act 2003
Premises Licence

LEIPRM1416



Licensing Authority Office
 Leicester City Council
 New Walk Centre
 Welford Place
 LEICESTER
 LE1 6ZG

Part 1 - Premises Details

POSTAL ADDRESS OF PREMISES, OR IF NONE, ORDNANCE SURVEY MAP REFERENCE OR DESCRIPTION

Harveys

43 Belvoir Street, Leicester, LE1 6SL.

WHERE THE LICENCE IS TIME LIMITED THE DATES

Not applicable

Expires **no expiry**

LICENSABLE ACTIVITIES AUTHORISED BY THE LICENCE

- a performance of live music
- any playing of recorded music
- a performance of dance
- entertainment of a similar description to that falling within a performance of live music, any playing of recorded music or a performance of dance
- provision of late night refreshment
- the supply of alcohol

THE TIMES THE LICENCE AUTHORISES THE CARRYING OUT OF LICENSABLE ACTIVITIES

Activity (and Area if applicable)	Description	Time From	Time To
E. Performance of live music (Indoors)	Monday to Sunday	10:00am	1:30am
F. Playing of recorded music (Indoors)	Monday to Sunday	10:00am	1:30am
G. Performance of dance (Indoors)	Monday to Sunday	10:00am	1:30am
H. Entertainment of a similar description to that falling within E, F, or G (Indoors)	Monday to Sunday	10:00am	1:30am
I. Late night refreshment (Indoors & Outdoors)	Monday to Sunday	11:00pm	2:30am
J. Supply of alcohol for consumption ON and OFF the premises	Monday to Sunday	10:00am	2:00am

THE OPENING HOURS OF THE PREMISES

Description	Time From	Time To
Monday to Sunday	10:00am	3:00am



Licensing Act 2003

Premises Licence

LEIPRM1416

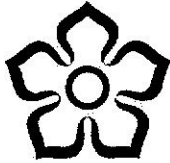

Leicester
City Council

Licensing Authority Office
Leicester City Council
New Walk Centre
Welford Place
LEICESTER
LE1 6ZG

WHERE THE LICENCE AUTHORISES SUPPLIES OF ALCOHOL WHETHER THESE ARE ON AND / OR OFF SUPPLIES

- J. Supply of alcohol for consumption ON and OFF the premises

Part 2

NAME, (REGISTERED) ADDRESS, TELEPHONE NUMBER AND EMAIL (WHERE RELEVANT) OF HOLDER OF PREMISES LICENCE

Abdul Caratella

20 Daneshill Road, Leicester, LE3 6AL

REGISTERED NUMBER OF HOLDER, FOR EXAMPLE COMPANY NUMBER, CHARITY NUMBER (WHERE APPLICABLE)

NAME, ADDRESS AND TELEPHONE NUMBER OF DESIGNATED PREMISES SUPERVISOR WHERE THE PREMISES LICENCE AUTHORISES THE SUPPLY OF ALCOHOL

Abdul CARATELLA

PERSONAL LICENCE NUMBER AND ISSUING AUTHORITY OF PERSONAL LICENCE HELD BY DESIGNATED PREMISES SUPERVISOR WHERE THE PREMISES LICENCE AUTHORISES FOR THE SUPPLY OF ALCOHOL

Licence No. LEIPRS0209

Issued by Leicester





Licensing Authority Office
Leicester City Council
New Walk Centre
Welford Place
LEICESTER
LE1 6ZG

ANNEXES**Annex 1 - Mandatory conditions**

No supply of alcohol may be made under the premises licence -

- a) at a time when there is no designated premises supervisor in respect of the premises licence, or
- b) at a time when the designated premises supervisor does not hold a personal licence or his personal licence is suspended.

Every supply of alcohol under the premises licence must be made or authorised by a person who holds a personal licence.

The responsible person shall take all reasonable steps to ensure that staff on relevant premises do not carry out, arrange or participate in any irresponsible promotions in relation to the premises. In this paragraph, an irresponsible promotion means any one or more of the following activities, or substantially similar activities, carried on for the purpose of encouraging the sale or supply of alcohol for consumption on the premises in a manner which carries a significant risk of leading or contributing to crime and disorder, prejudice to public safety, public nuisance, or harm to children-

- a) games or other activities which require or encourage, or are designed to require or encourage, individuals to-
 - i) drink a quantity of alcohol within a time limit (other than to drink alcohol sold or supplied on the premises before the cessation of the period in which the responsible person is authorised to sell or supplied alcohol), or
 - ii) drink as much alcohol as possible (whether within a time limit or otherwise);
- b) provision of unlimited or unspecified quantities of alcohol free or for a fixed or discounted fee to the public or to a group defined by a particular characteristic (other than any promotion or discount available to an individual in respect of alcohol for consumption at a table meal, as defined in section 159 of the Act);
- c) provision of free or discounted alcohol or any other thing as a prize to encourage or reward the purchase and consumption of alcohol over a period of 24 hours or less;
- d) provision of free or discounted alcohol in relation to the viewing on the premises of a sporting event, where that provision is dependent on-
 - i) the outcome of a race, competition or other event or process, or
 - ii) the likelihood of anything occurring or not occurring;
- e) selling or supplying alcohol in association with promotional posters or flyers on, or in the vicinity of, the premises which can reasonably be considered to condone, encourage or glamorise anti-social behaviour or to refer to the effects of drunkenness in any favourable manner.

The responsible person shall ensure that no alcohol is dispensed directly by one person into the mouth of another (other than where that other person is unable to drink without assistance by reason of a disability).

The responsible person shall ensure that free tap water is provided on request to customers where it is reasonably available.

The premises licence holder or club premises certificate holder shall ensure that an age verification policy applies to the premises in relation to the sale or supply of alcohol. The policy must require individuals who appear to the responsible person to be under 18 years of age (or such older age as may be specified in the policy) to produce on request, before being served alcohol, identification bearing their photograph, date of birth and a holographic mark.

The responsible person shall ensure that-

- a) where any of the following alcoholic drinks is sold or supplied for consumption on the premises (other than alcoholic drinks sold or supplied having been made up in advance ready for sale or supply in a securely closed container) it is available to customers in the following measures-
 - i) beer or cider: ½ pint;
 - ii) gin, rum, vodka or whisky: 25 ml or 35 ml; and
 - iii) still wine in a glass: 125 ml; and
- b) customers are made aware of the availability of these measures.

Annex 2 - Conditions consistent with the operating schedule

The licence holder will ensure that staff are trained to be vigilant and report anything unusual to a member of the management.



APPLICANT: ABDUL CARATELLA

PREMISES: 43 BELVIDER ST.

WINCHESTER VA 65L

SCALE 1:100

EXIT = GREEN RUNNING TRAIL "EXIT SIGN"

[Symbol] = EMERGENCY LIGHTS

[Symbol] = STROBE AND SOUNDER

[Symbol] = FIRE BLANKET

[Symbol] = BREAK GLASS

[Symbol] = FIRE EXTINGUISHERS

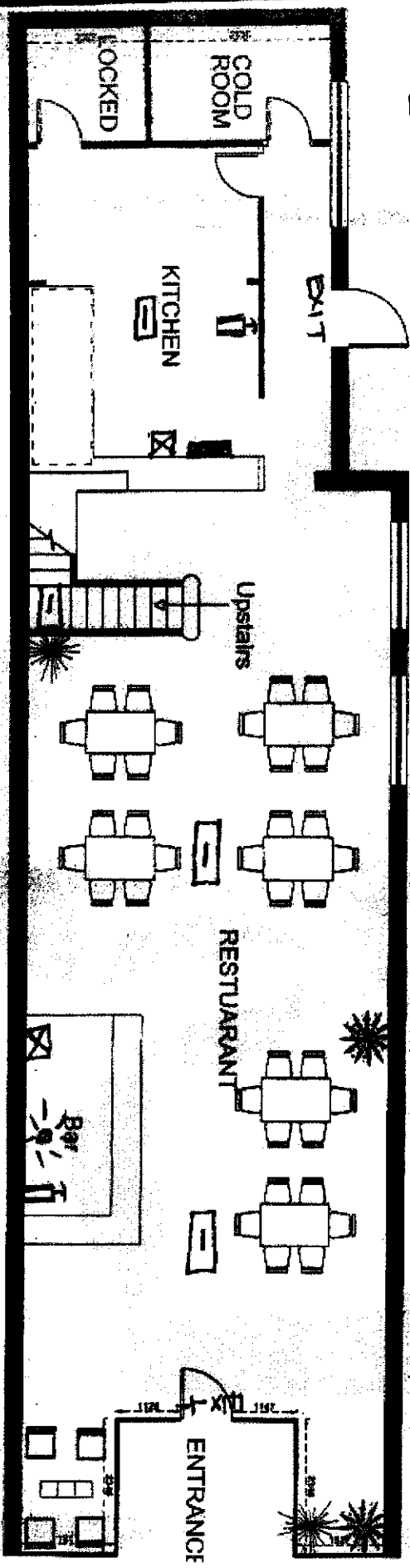

PROPOSED GROUND FLOOR LAYOUT

APPLICANT: ABDUL CARATELLA

PREMISES: 473 BELVOIR STREET
LONDON W1V 6SL

SCALE: 1:100

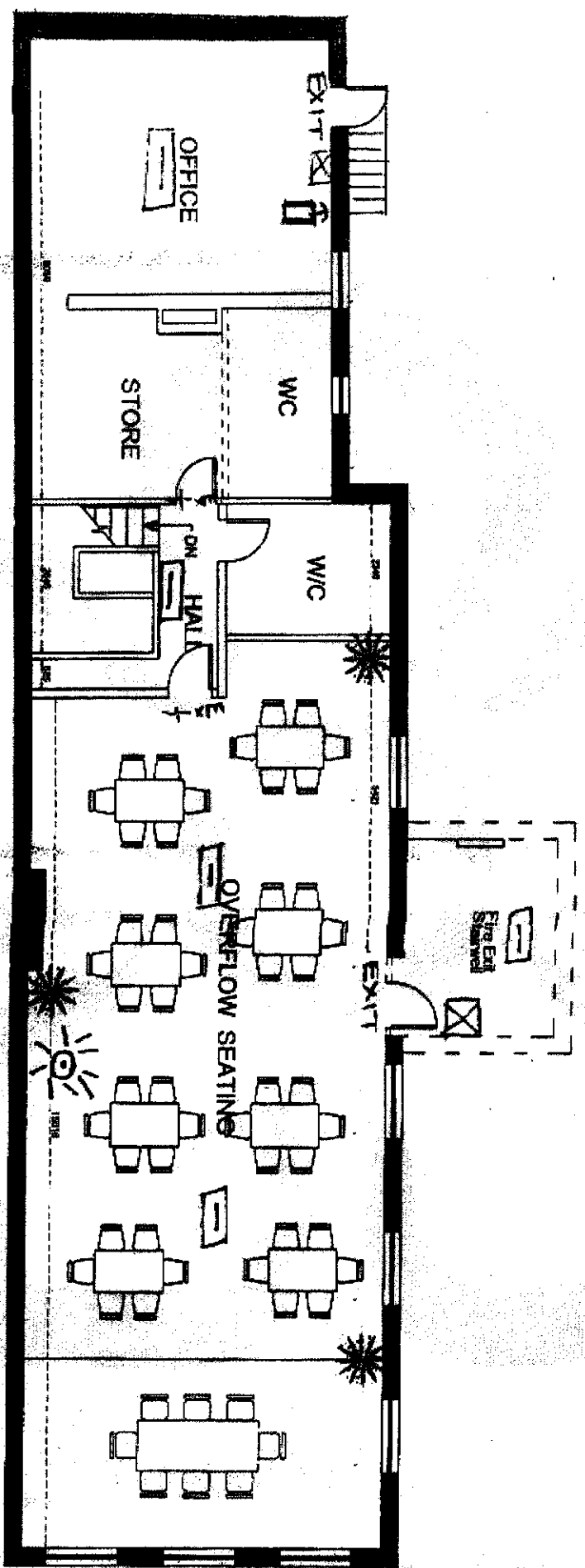

PROPOSED FIRST FLOOR LAYOUT

APPLICANT: ABDUL CARABELLA

PREMISES: 423 BAYVIEW STREET
VERONA, NJ 07093

SCALE 1:100

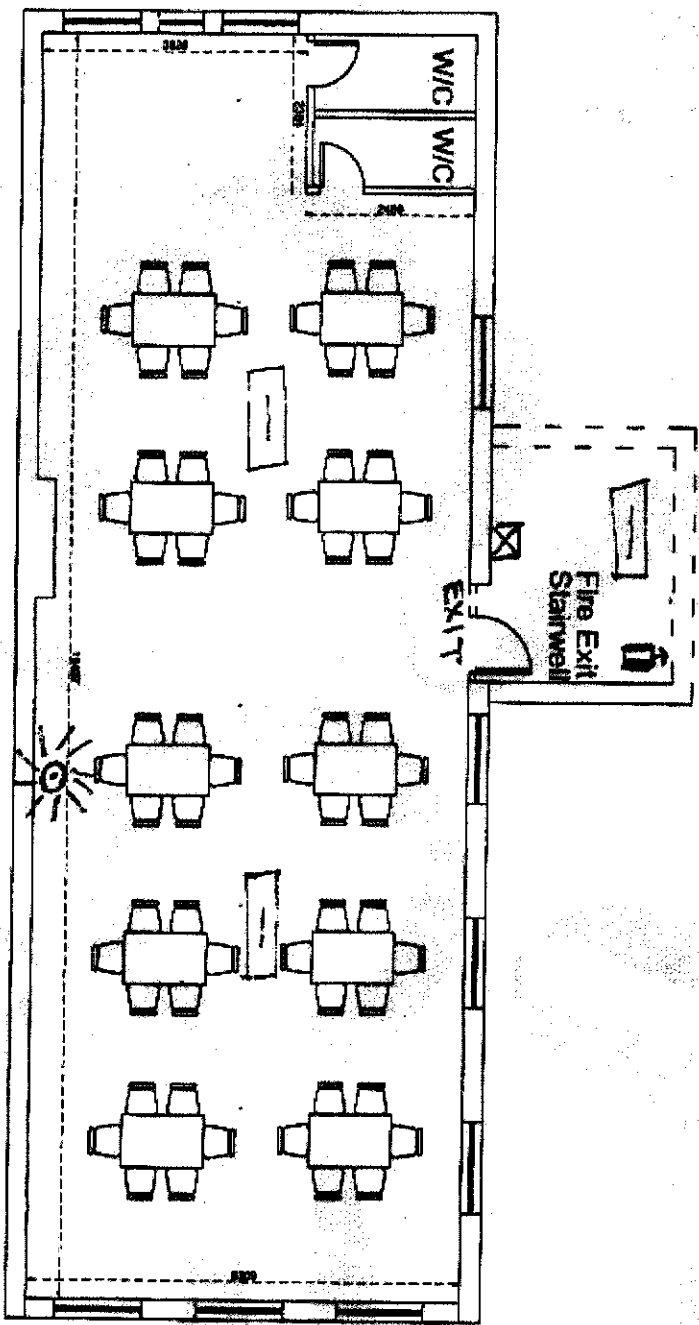

PROPOSED SECOND FLOOR LAYOUT



Leicester
City Council

Licensing Authority Office
Leicester City Council
New Walk Centre
Welford Place
LEICESTER
LE1 6ZG

ANNEXES continued ...

Annex 3 - Conditions attached after a hearing by the Licensing Authority

The premises will be licensed primarily as a restaurant with on sales only.

The licence holder will ensure that CCTV is installed following advice from the Leicestershire Constabulary and maintained in accordance with the Information Commissioners CCTV Code of Practice.

The licence holder will ensure a "Challenge 21" policy requiring the production of "proof of age" for any sale that takes place where there is any suspicion that the customer is under 21. Such proof may include a pass conforming to the PASS accreditation system, photo driving licence, student cards and passports.

The licence holder will ensure that there will be adequate security alarms





Licensing Authority Office
Leicester City Council
New Walk Centre
Welford Place
LEICESTER
LE1 6ZG

Premises Details

POSTAL ADDRESS OF PREMISES, OR IF NONE, ORDNANCE SURVEY MAP REFERENCE OR DESCRIPTION

Harveys

43 Belvoir Street, Leicester, LE1 6SL.

WHERE THE LICENCE IS TIME LIMITED THE DATES

Not applicable

LICENSABLE ACTIVITIES AUTHORISED BY THE LICENCE

- a performance of live music
- any playing of recorded music
- a performance of dance
- entertainment of a similar description to that falling within a performance of live music, any playing of recorded music or a performance of dance
- provision of late night refreshment
- the supply of alcohol

THE TIMES THE LICENCE AUTHORISES THE CARRYING OUT OF LICENSABLE ACTIVITIES

Activity (and Area if applicable)	Description	Time From	Time To
E. Performance of live music (Indoors)	Monday to Sunday	10:00am	1:30am
F. Playing of recorded music (Indoors)	Monday to Sunday	10:00am	1:30am
G. Performance of dance (Indoors)	Monday to Sunday	10:00am	1:30am
H. Entertainment of a similar description to that falling within E, F, or G (Indoors)	Monday to Sunday	10:00am	1:30am
I. Late night refreshment (Indoors & Outdoors)	Monday to Sunday	11:00pm	2:30am
J. Supply of alcohol for consumption ON and OFF the premises	Monday to Sunday	10:00am	2:00am

THE OPENING HOURS OF THE PREMISES

Description	Time From	Time To
Monday to Sunday	10:00am	3:00am



Licensing Act 2003

Premises Licence Summary

LEIPRM1416



Licensing Authority Office
Leicester City Council
New Walk Centre
Welford Place
LEICESTER
LE1 6ZG

WHERE THE LICENCE AUTHORISES SUPPLIES OF ALCOHOL WHETHER THESE ARE ON AND / OR OFF SUPPLIES

- J. Supply of alcohol for consumption ON and OFF the premises

NAME, (REGISTERED) ADDRESS OF HOLDER OF PREMISES LICENCE

Abdul Caratella

20 Daneshill Road, Leicester, LE3 6AL.

REGISTERED NUMBER OF HOLDER, FOR EXAMPLE COMPANY NUMBER, CHARITY NUMBER (WHERE APPLICABLE)

NAME OF DESIGNATED PREMISES SUPERVISOR WHERE THE PREMISES LICENCE AUTHORISES THE SUPPLY OF ALCOHOL

Abdul CARATELLA

STATE WHETHER ACCESS TO THE PREMISES BY CHILDREN IS RESTRICTED OR PROHIBITED

Restricted as per Licensing Act

